Ach Gott, wie weh tut scheiden
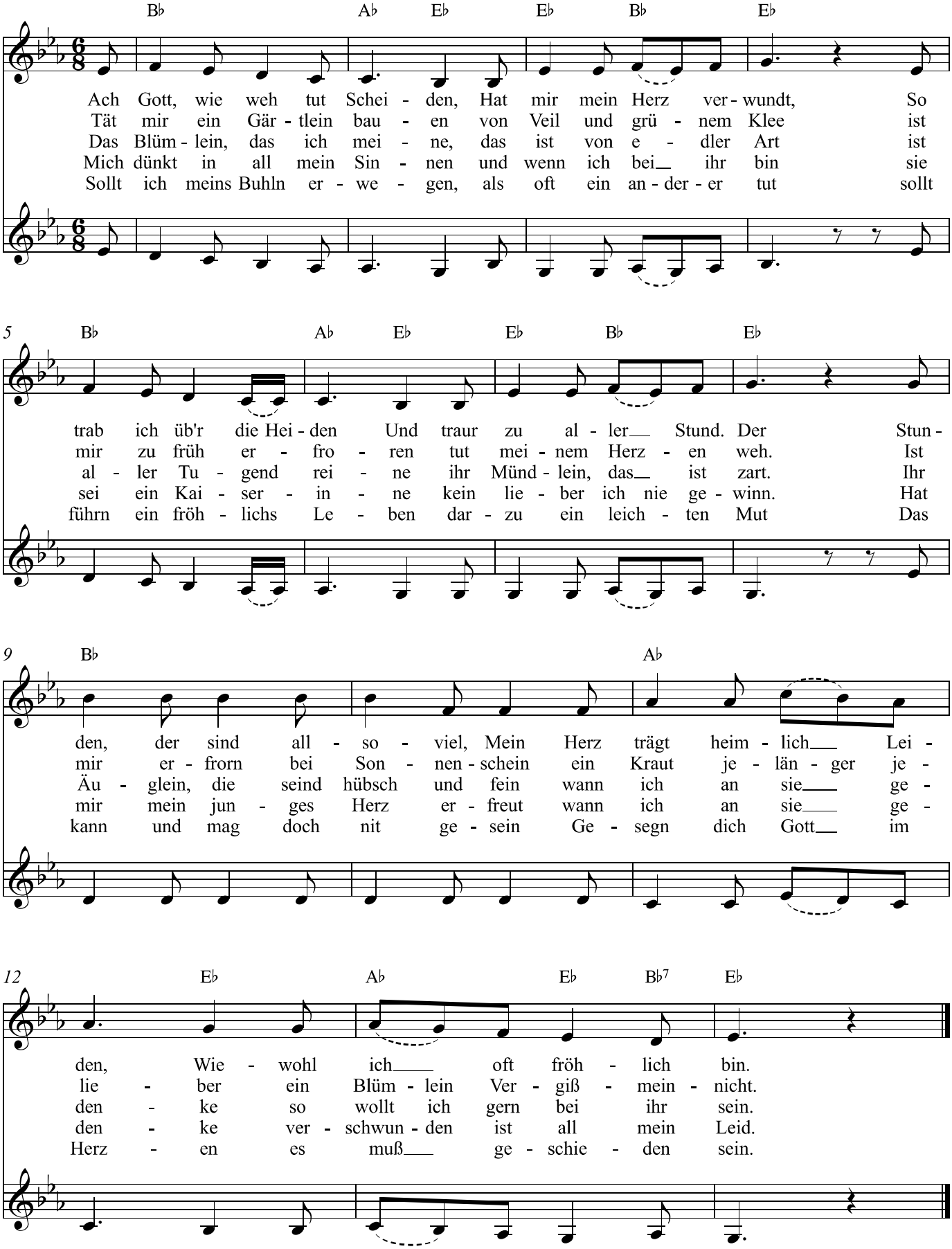
www.franzdorfer.com